

B: Static Structural
 Static Structural
 Time: 1. s
 12/10/2013 12:43 AM

- A** Pressure: 10000 psi
- B** Force: 2290. lbf
- C** Force 2: 2290. lbf
- D** Force 3: 2290. lbf
- E** Cylindrical Support: 0. in
- F** Cylindrical Support 2: 0. in
- G** Force 4: 490. lbf

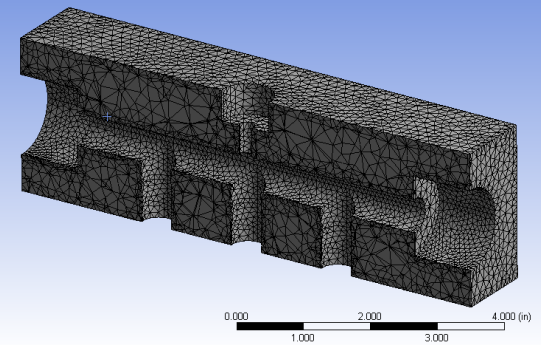
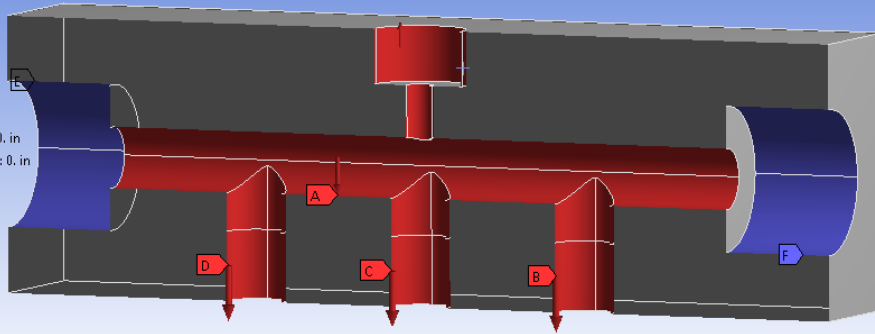

B: Static Structural
 Equivalent Stress
 Type: Equivalent (von-Mises) Stress
 Unit: psi
 Time: 1
 12/10/2013 12:46 AM

- 46462 Max**
- 29500
- 25813
- 22125
- 18438
- 14751
- 11063
- 7375.8
- 3688.4
- 1.0673 Min**

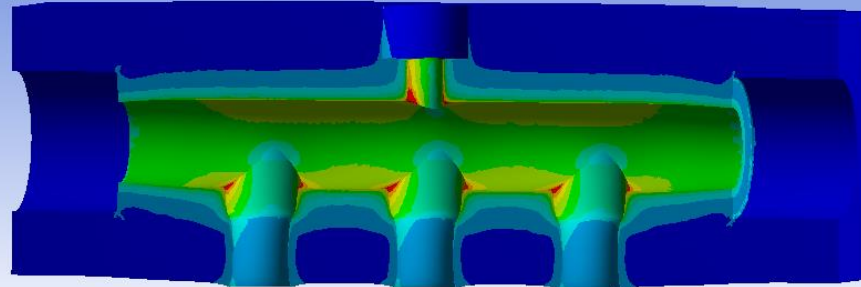

B: Static Structural
 Equivalent Stress
 Type: Equivalent (von-Mises) Stress
 Unit: psi
 Time: 1
 12/10/2013 12:47 AM

- 46462 Max**
- 29500
- 25813
- 22125
- 18438
- 14751
- 11063
- 7375.8
- 3688.4
- 1.0673 Min**

