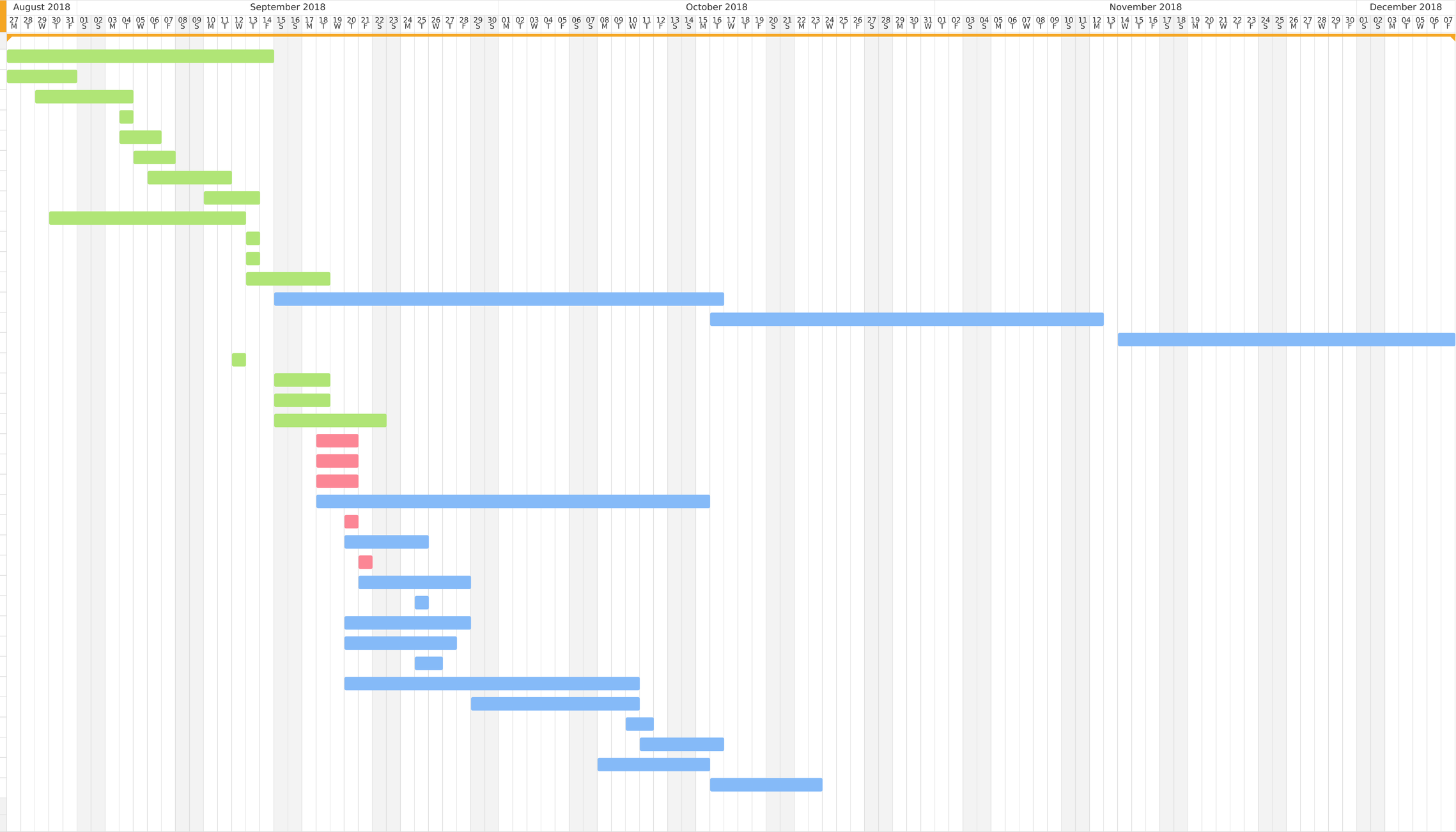Untitled board